

DRAWING
Replat
4/23/76

WOOD FOREST
Replat
4/23/76

DRAWING
Replat
4/23/76

NUMBER
FRANK BORISKE
REGISTERED PROFESSIONAL ENGINEER

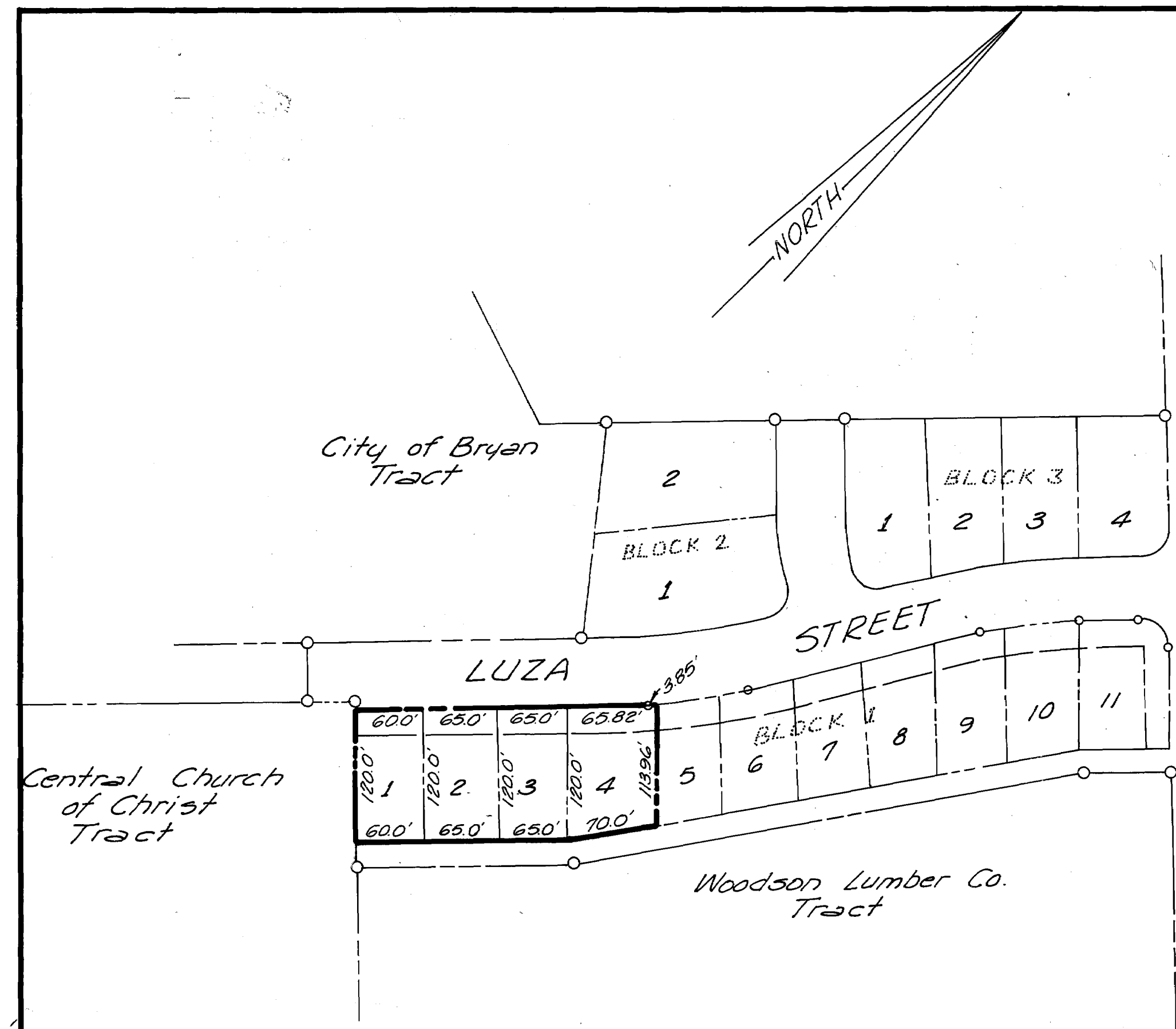

VACATING PLAT
SCALE: 1"=100'

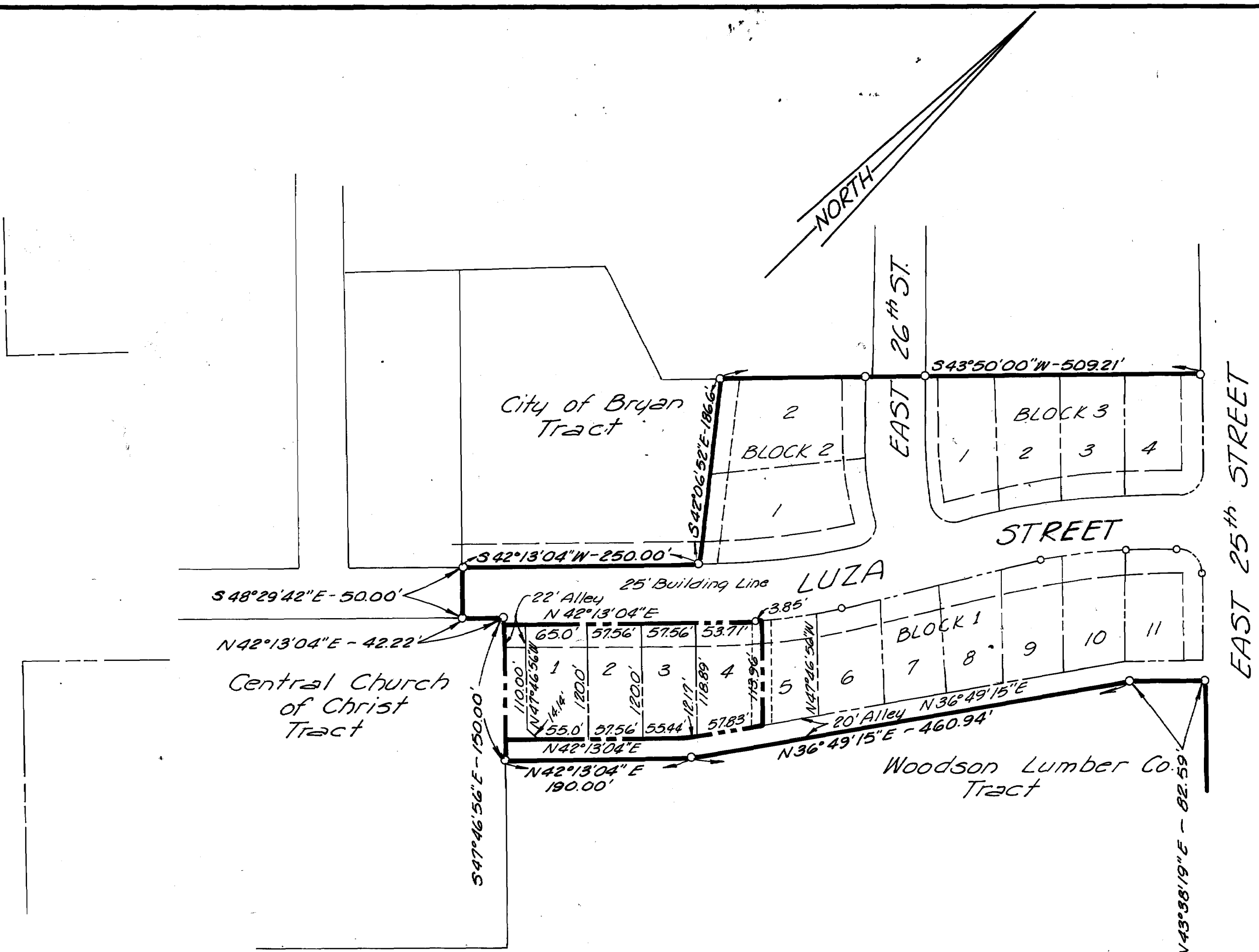

RE-SUBDIVISION PLAT
SCALE: 1"=100'

Note: 5' side building lines on interior lots.

CERTIFICATE OF OWNERSHIP AND DEDICATION:
I, M.G. Perkins - Vice President
Woodson Lumber Co. of Cameron

Owner(s) and Developer(s) of the land shown on this plat, and designated herein as the Wood Forest Addition to the City of Bryan, Texas, and whose name(s) here subscribed hereto, hereby dedicate to the use of the public forever all streets, alleys, parks, water courses, drains, easements and public places thereon shown for the purpose and consideration therein expressed.
M.G. Perkins

APPROVAL OF THE PLANNING COMMISSION:
I, D.D. Williamson Chairman of the City Planning Commission of the City of Bryan, State of Texas, hereby certify that the attached plat was duly filed for approval with the City Planning Commission of the City of Bryan on the 6 day of April, 1976 and same was duly approved on the 22 day of April, 1976 by said Commission.
D.D. Williamson
Chairman, City Planning Commission
Bryan, Texas

CERTIFICATION BY THE COUNTY CLERK:
STATE OF TEXAS
COUNTY OF BRAZOS
I, Frank Boriske County Clerk, in and for the said County, do hereby certify that this plat together with its certificates of authentications was filed for record in my office the 23 day of April, 1976, in the Deed Records of Brazos County, Volume 351, Page 431.
Frank Boriske
County Clerk, Brazos County, Texas
By: Barbara J. Blankenship, Deputy

CERTIFICATION BY THE CITY PLANNER:
I, the undersigned, City Planner of the City of Bryan, hereby certify that this subdivision plat conforms to all requirements of the subdivision regulations of the City of Bryan, Texas.
Halebert Nelson
City Planner
City of Bryan, Texas

CERTIFICATION OF THE SURVEYOR:
STATE OF TEXAS
COUNTY OF BRAZOS
I, Donald D. Garrett, Registered Professional Engineer No. 22790 in the State of Texas, hereby certify that this Plat is true and correct and was prepared from an actual survey of the property made under my supervision on the ground.
Donald D. Garrett
Registered Professional Engineer

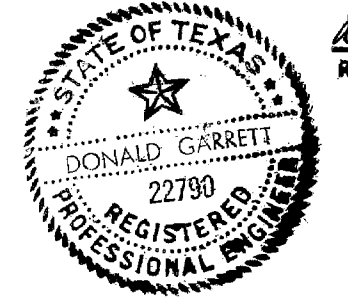

CERTIFICATION BY THE ENGINEER:
STATE OF TEXAS
COUNTY OF BRAZOS
I, Michael R. McClure, Registered Professional Engineer No. 32740 in the State of Texas, hereby certify that proper engineering consideration has been given this Plat.
Michael R. McClure
Registered Professional Engineer



STATE OF TEXAS
COUNTY OF BRAZOS
Before me, the undersigned authority, on this day personally appeared M.G. PERKINS - VICE PRES. known to me to be the person whose name(s) is subscribed to the foregoing instrument and acknowledged to me that he executed the same for the purpose and consideration therein stated.
Given under my hand and seal on this 5 day of April, 1976.
(Seal)
Wendell W. Dunham
Notary Public, Brazos County, Texas

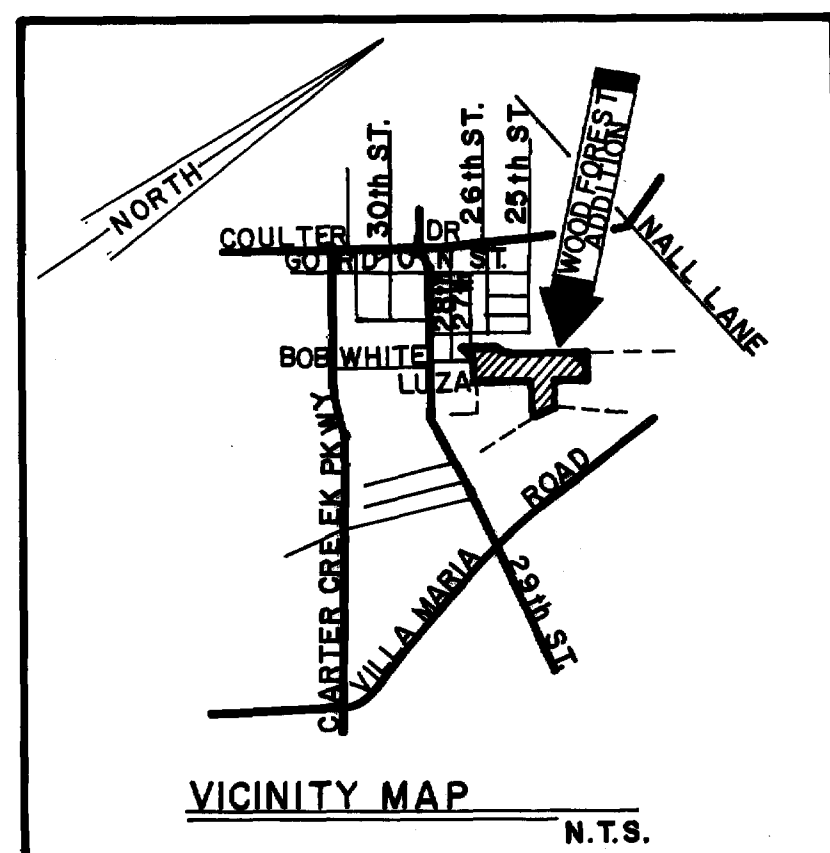

THE OWNER OF THE LAND SHOWN ON THIS PLAT AND WHOSE NAME IS SUBSCRIBED HERETO, AND IN PERSON OR THROUGH A DULY AUTHORIZED AGENT, HEREBY, DECLARE LOTS 1, 2, 3 AND 4, BLOCK 1, OF WOOD FOREST, FIRST INSTALLMENT, ACCORDING TO THE PLAT RECORDED IN VOLUME 339, PAGE 847 OF THE DEED RECORDS OF BRAZOS COUNTY, TEXAS, TO BE VACATED AND TO ESTABLISH THE AREA VACATED AS LOTS 1, 2, 3 AND 4, BLOCK 1, OF WOOD FOREST, FIRST INSTALLMENT AS SHOWN ON RESUBDIVISION PLAT.

VACATING & RESUBDIVISION OF

LOTS 1, 2, 3, & 4, BLOCK 1, FIRST INSTALLMENT OF THE WOOD FOREST ADDITION
BEING A RESUBDIVISION OF LOTS 1, 2, 3, & 4, BLOCK 1, FIRST INSTALLMENT OF THE WOOD FOREST ADDITION AND THE ADDITION OF A 22 FT. WIDE ALLEY.
PREPARED BY: GARRETT-McCLURE ENGINEERING
1520A CAVITT AVE.
BRYAN, TEXAS

FILED
APR 23 1976
FRANK BORISKE
REGISTERED PROFESSIONAL ENGINEER

DEVELOPER
WOODSON LUMBER COMPANY
OF CAMERON
P.O. BOX 3950
BRYAN, TEXAS